

CMS Tutorial – How to add products and product images

1. Login to the backend of your website through the Webcessity CMS login screen

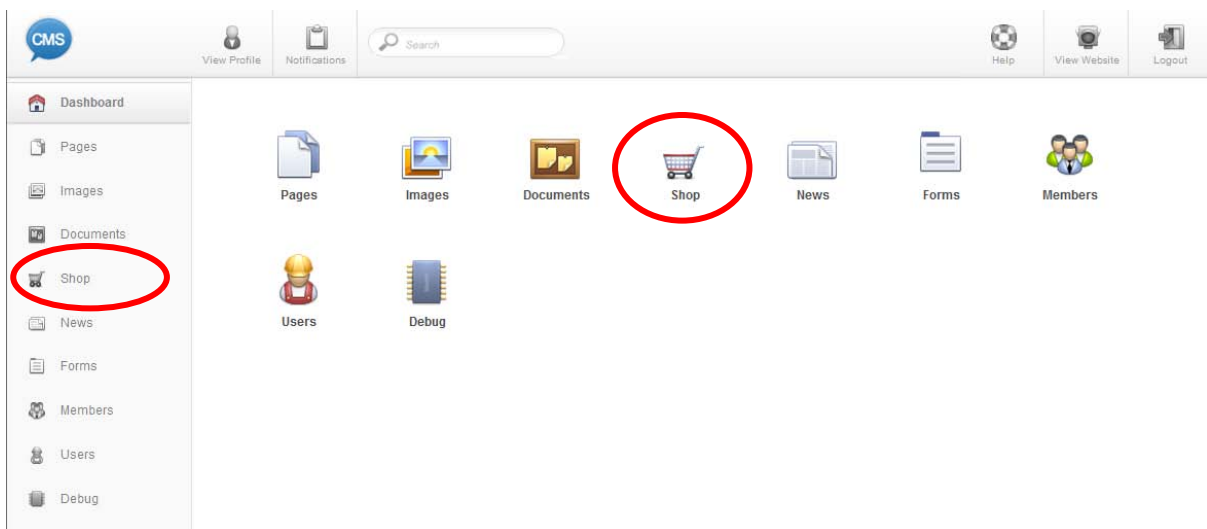

2. Click on one of the 'Shop' buttons

3. Click the 'Products' button

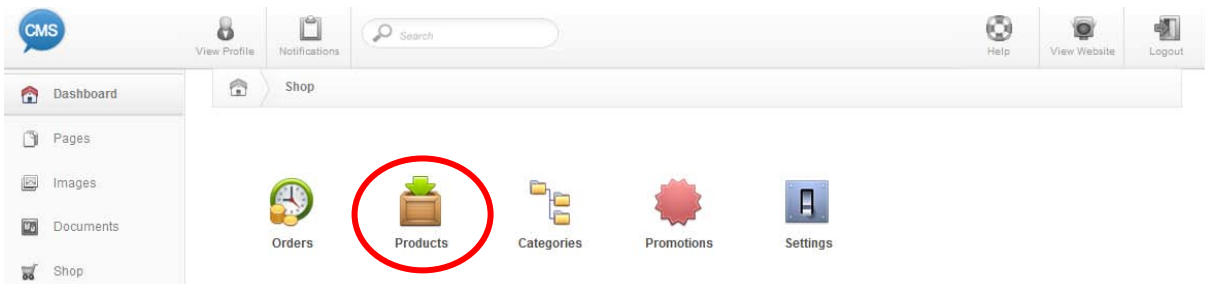

4. Click the 'Add New Product' button

NB: You can add new categories by clicking on the 'Categories' button on the previous page.

5. Add the details of your product, starting with the name

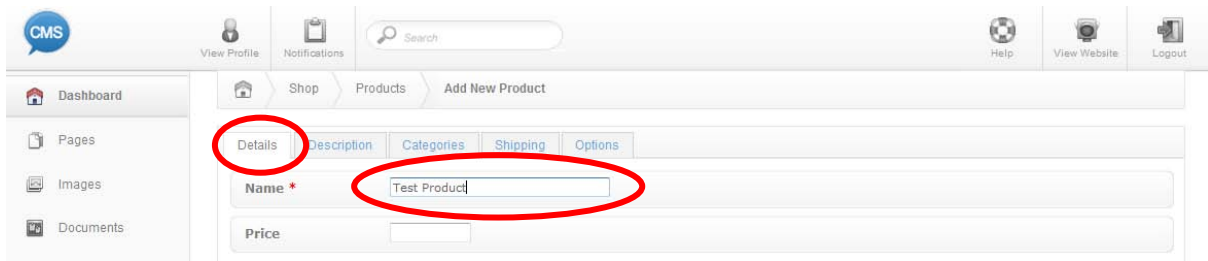

6. Go through the top tabs to add the rest of the details, starting with the description

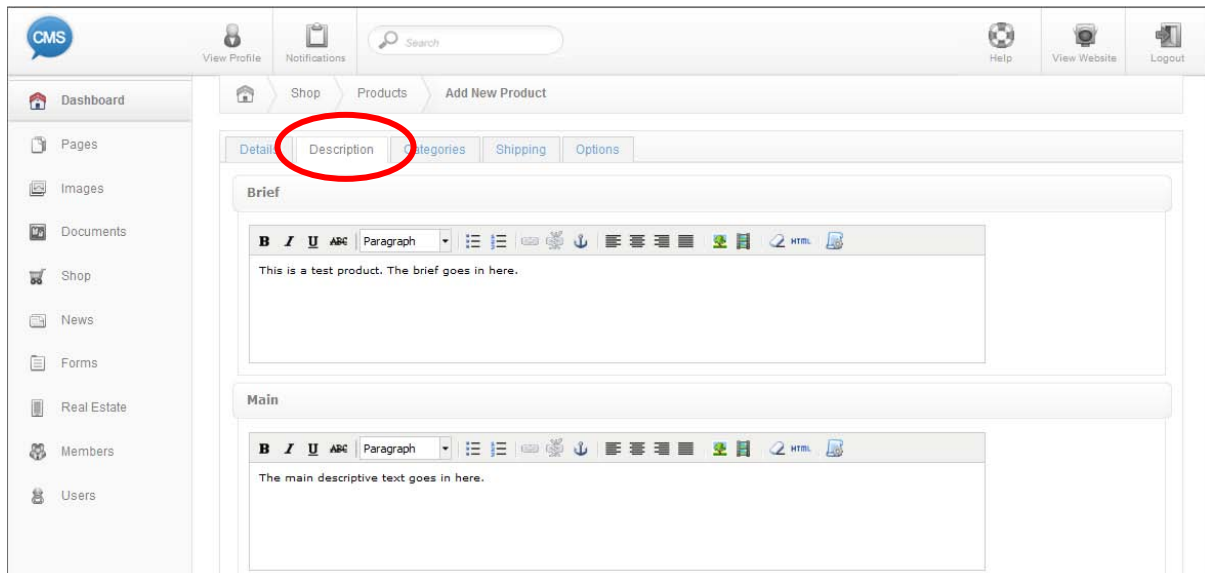

7. Pick the category the product belongs in

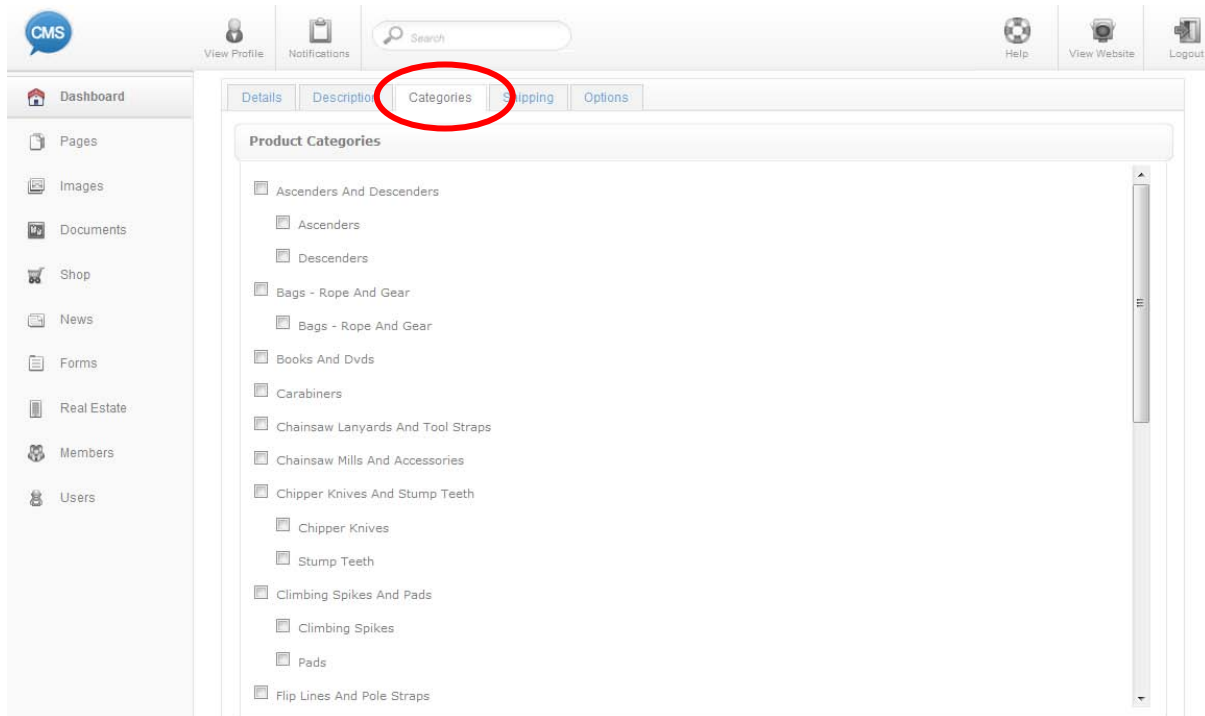

8. You can add shipping details for particular products, otherwise they will automatically set to the default value

- First Item**: Input field with a default value of '\$10.00 if left blank'.
- Additional Items**: Input field with a default value of '\$3.00 if left blank'.
- Overseas Items**: Input field with a default value of '\$10.00 if left blank'.

9. You can also add different options if required

- Featured**:
- Private**:
- Out Of Stock**:

10. Once you have filled out all the relevant information, press the 'Add' button

11. Once you get back to your product screen, select the product you just entered

	Petzl B52 Macrograb	
	Petzl B53 Micrograb	
	Petzl B54 Microcender	
	Petzl Croll Ascender	
	Petzl Left Hand Ascender	
	Petzl Pantin Foot Ascender - Left	
	Petzl Pantin Foot Ascender - Right	
	Petzl Right Hand Ascender	
	Petzl Shunt	
	Test Product	

12. You will notice a new tab up the top called 'Photos'. Click on this to add a product image.

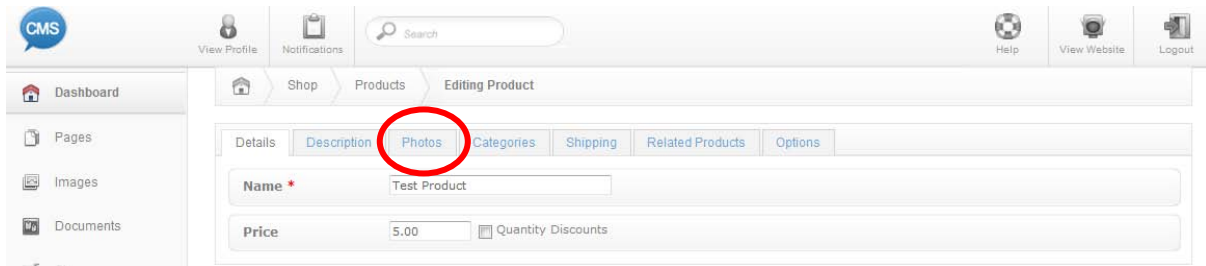

13. Click the 'Upload' button and select your image

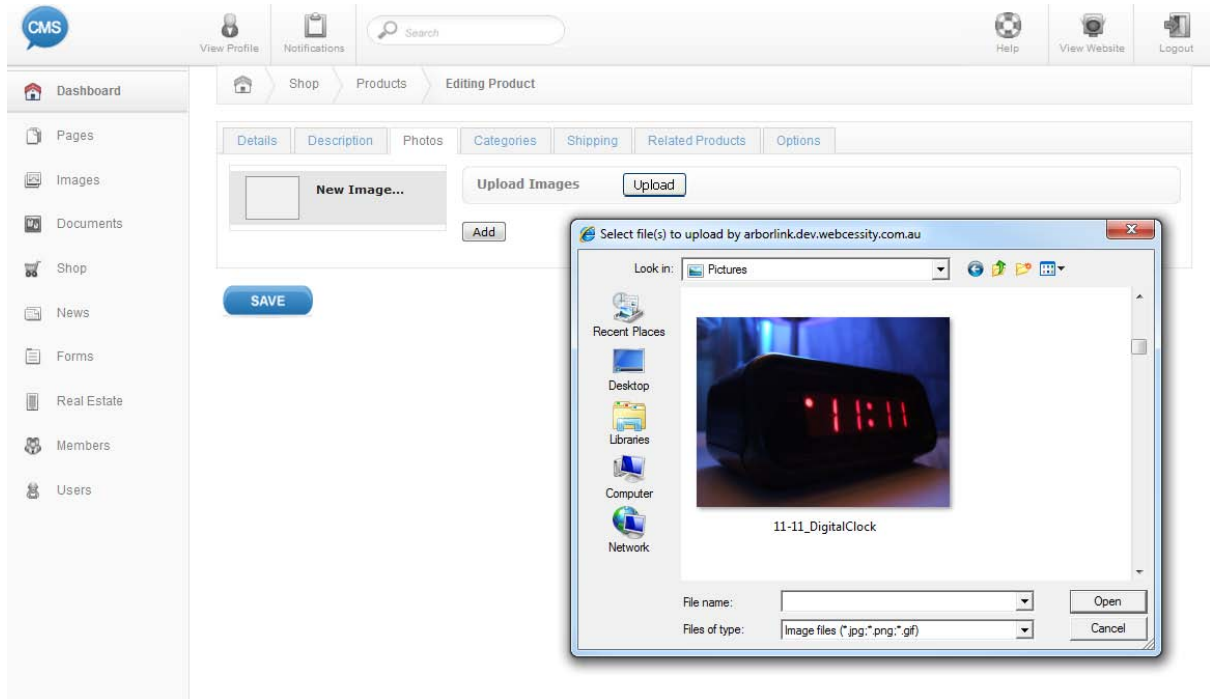

14. Click the 'Add' button

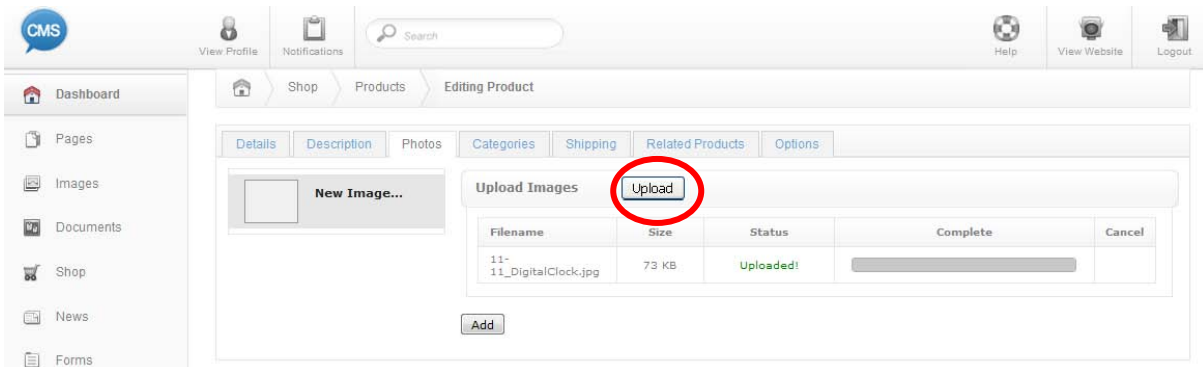

15. Then press the 'Save' button, and you're done!

